GOOD NIGHT RADIO CITY!!!

WE'RE THE
ARTIC BUNNIES!!!

AND WE WILL ROCK YOU!!!
YAAAAAAAAY!!

ONE

TWO

THREE

ROCK!

BEATY BIRD...

BEATY BIRD, GET UP!

Z
Z
Z
Z

SUPERSONIC GIRL!

Sandra D.

YAAAWN!?

WHAT'S GOING ON? IT'S ONLY 10 AM ON SUNDAY...

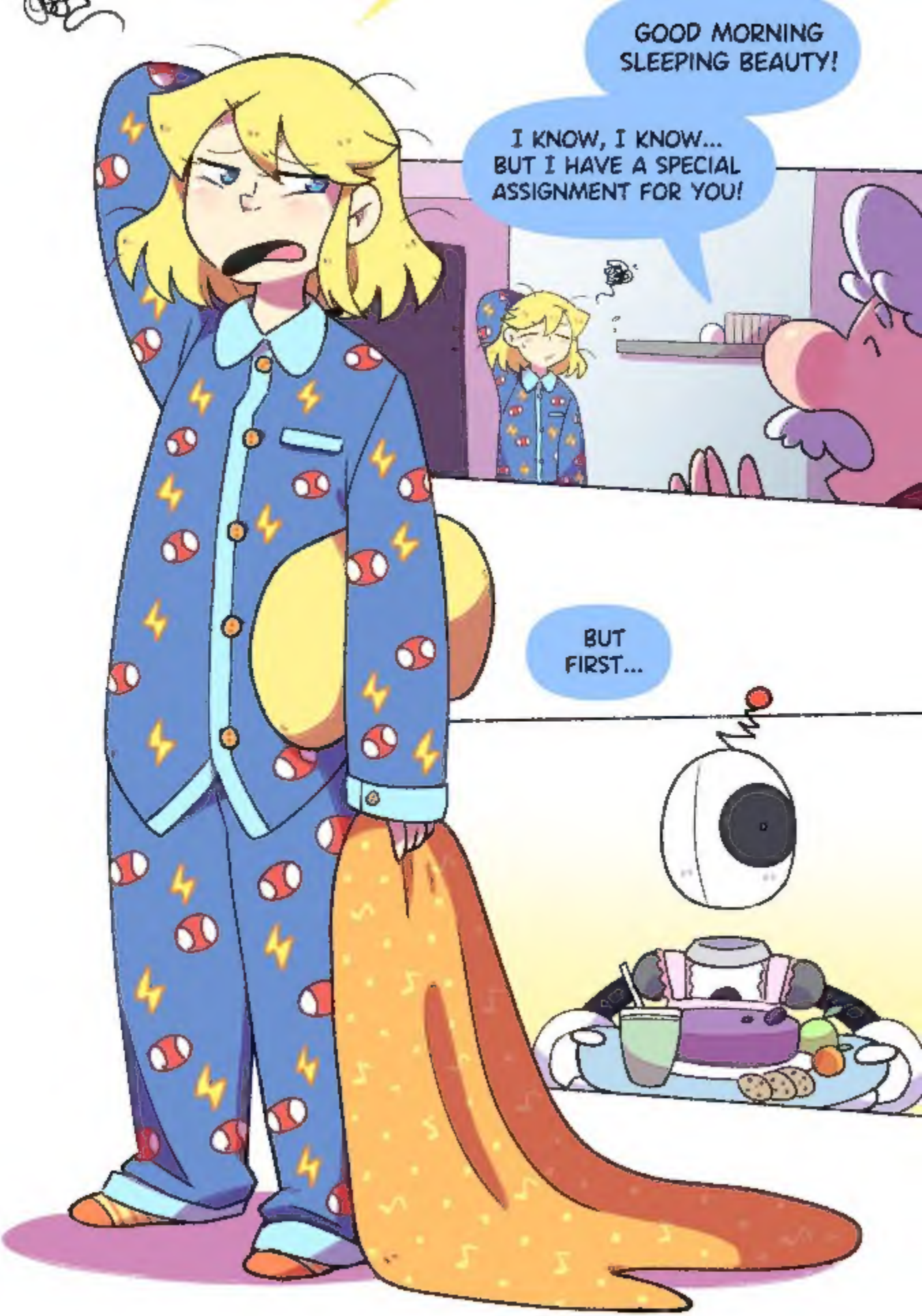
GOOD MORNING SLEEPING BEAUTY!
I KNOW, I KNOW... BUT I HAVE A SPECIAL ASSIGNMENT FOR YOU!
BUT FIRST...

ROCKBOT MADE A DELICIOUS AND HEALTHY BREAKFAST FOR YOU!
WHOA...

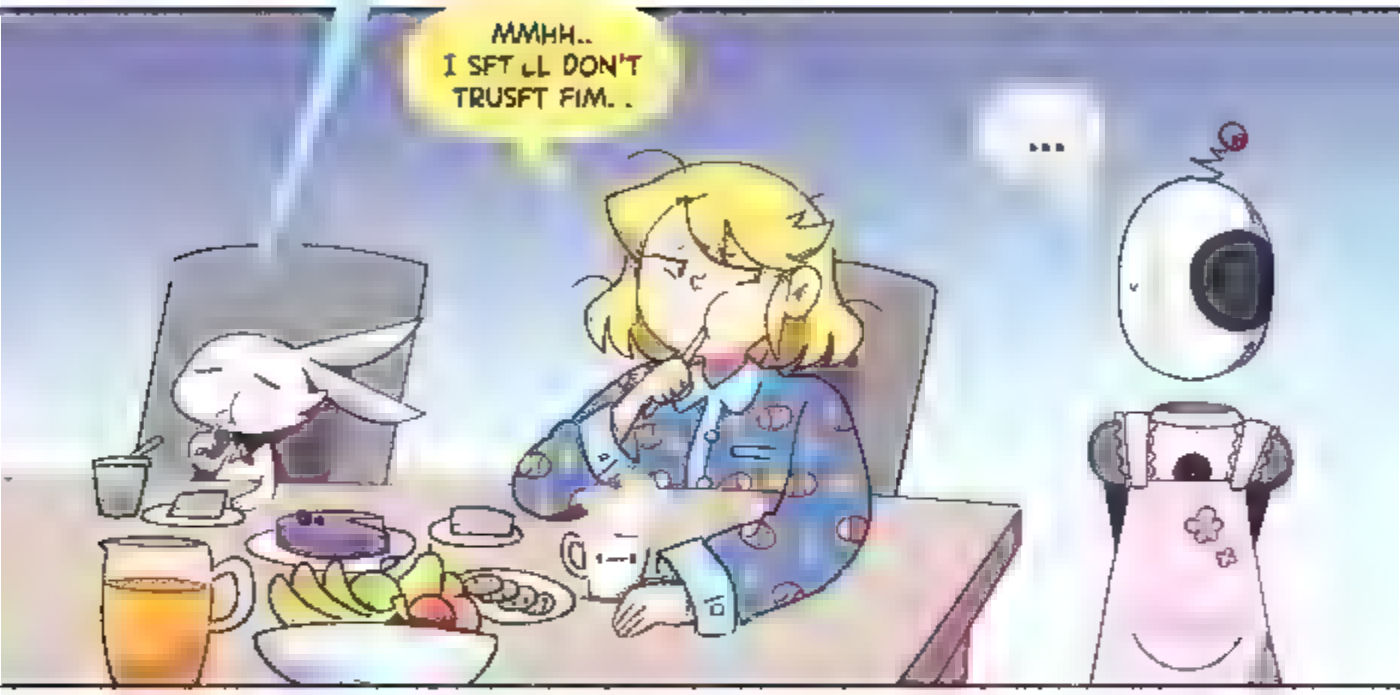

SO...

WHAT IS MY MISSION, UNCLE BEN?

YOU WILL HAVE TO...
DO THE SHOPPING!
HUH?
Be
N
REALLY? THAT'S THE SPECIAL ASSIGNMENT YOU WERE TALKING ABOUT?

HAH! SOUNDS VERY FUN, SONIA...
... SONIC BUN WILL BE GOING WITH YOU TOO
...

YOU WILL GET A VERY SPECIAL REWARD

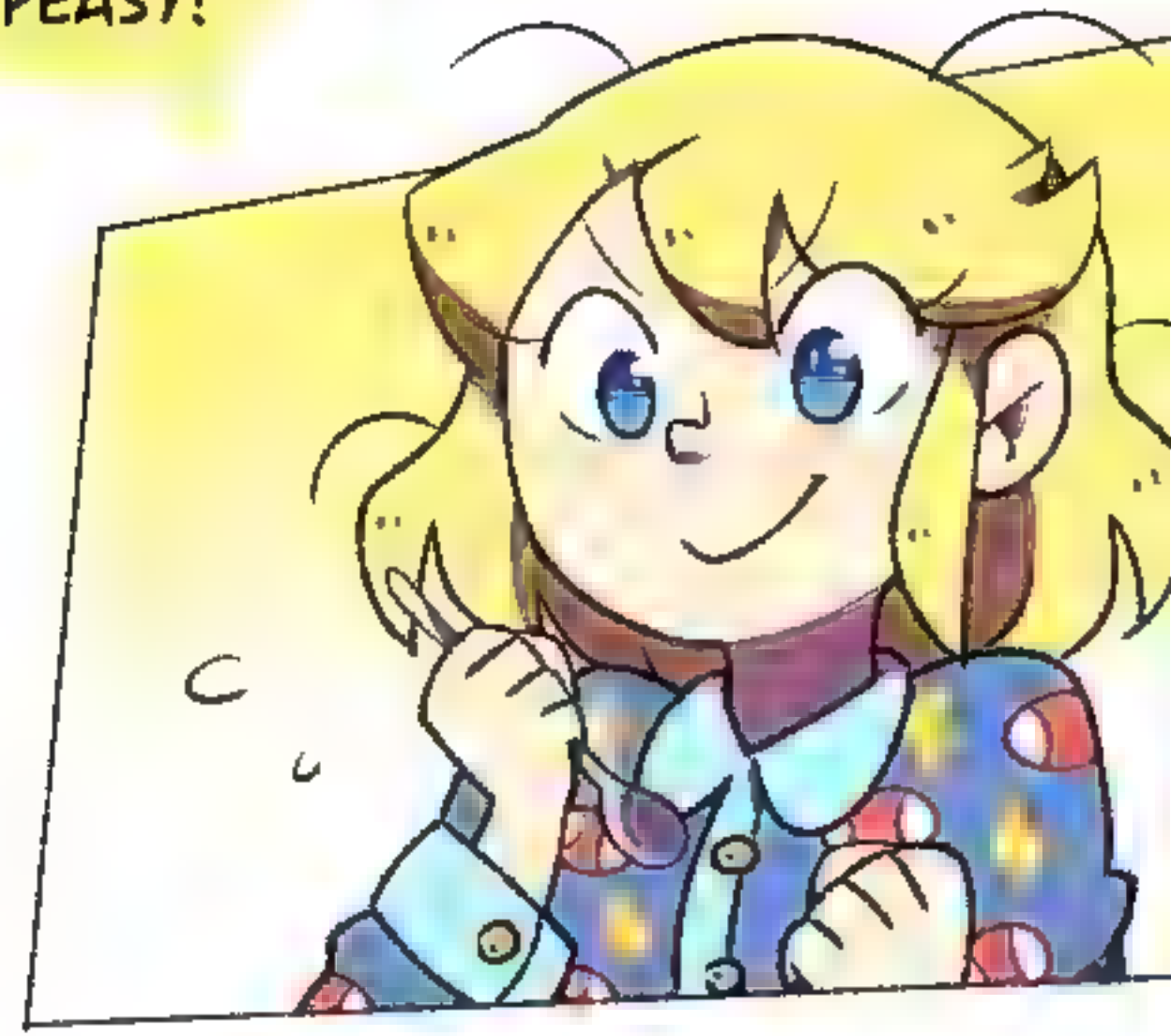
EASY PEASY!

LET'S GO!

TIME FLIES...

SEEMS LIKE JUST YESTERDAY WHEN EVERYTHING STARTED...

WAAA

I'M VERY SORRY ABOUT YOUR PARENTS, SONIA...

BUT YOU HAVE TO STOP CRYING!!!

YOU'RE LISTENING RADIO CITY FM--
AND COMING THROUGH, A NEW RECORD BY THE ROCK BAND 'QUEEN'...!!!
RADIO NEWS
HERO MISSING!
WHERE IS BOLT?

...YOU LIKE THIS SONG, DON'T YOU?

WELL,
LOOKS LIKE WE HAVE
SOMETHING IN COMMON
AT LAST...

WHAT A CUTE LITTLE GIRL YOU HAVE...
THANKS, SHE'S A REALLY GOOD KID

AND ARE YOU RAISING HER ALL ALONE?
IT MUST BE SO HARD TO BE A SINGLE PARENT..
WELL, I ALWAYS TRY TO DO MY BEST...
ARE YOU DOING ANYTHING TONIGH--
UNCLE BEEEN!!!

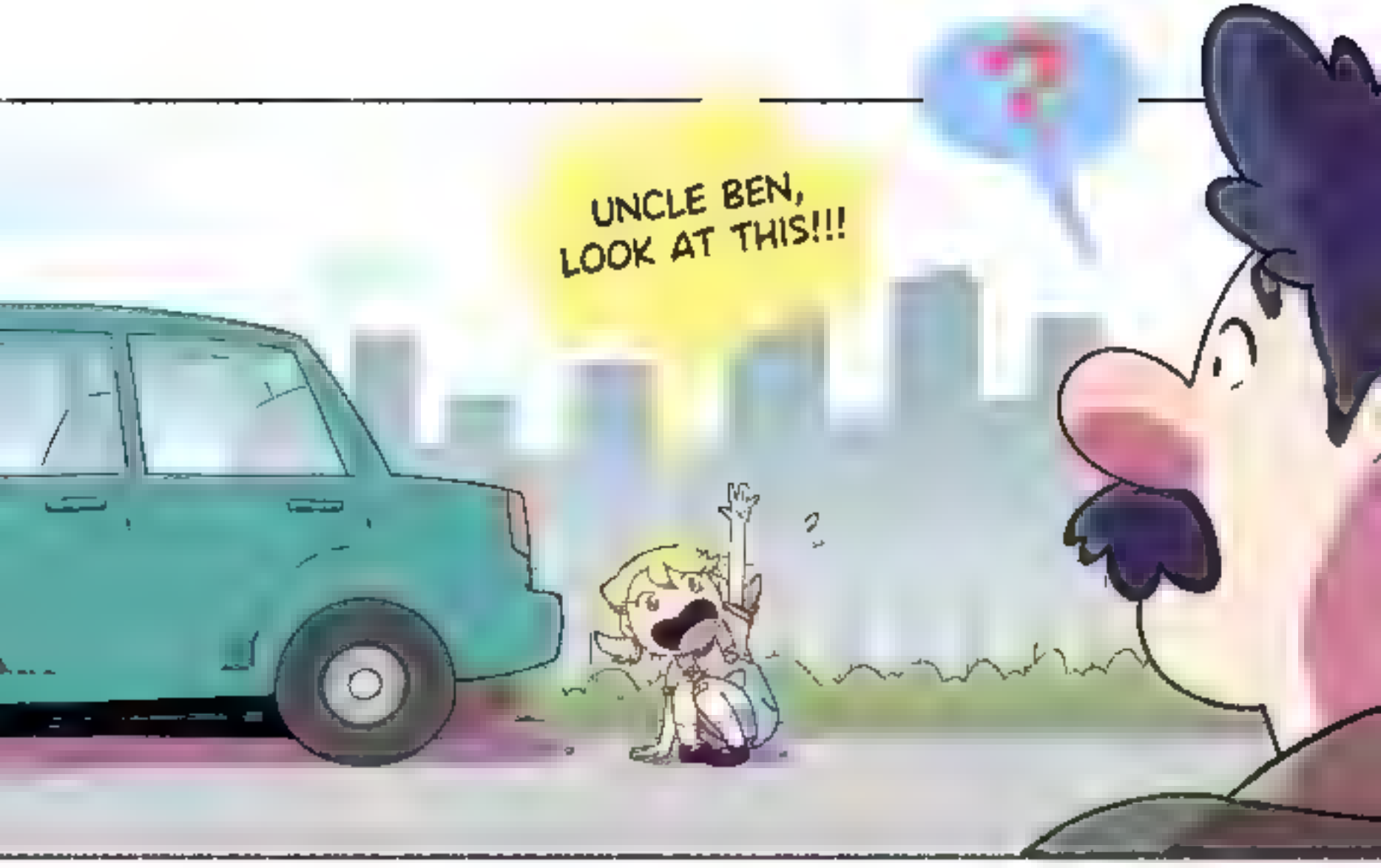
UNCLE BEN, LOOK AT THIS!!!

...A KITTY!!!
S-SONIA!!!
OH, MY GOD...

NO MORE VIDEO GAMES UNTIL YOU CLEAN UP THIS MESS AND FINISH YOUR HOMEWORK, YOUNG LADY!

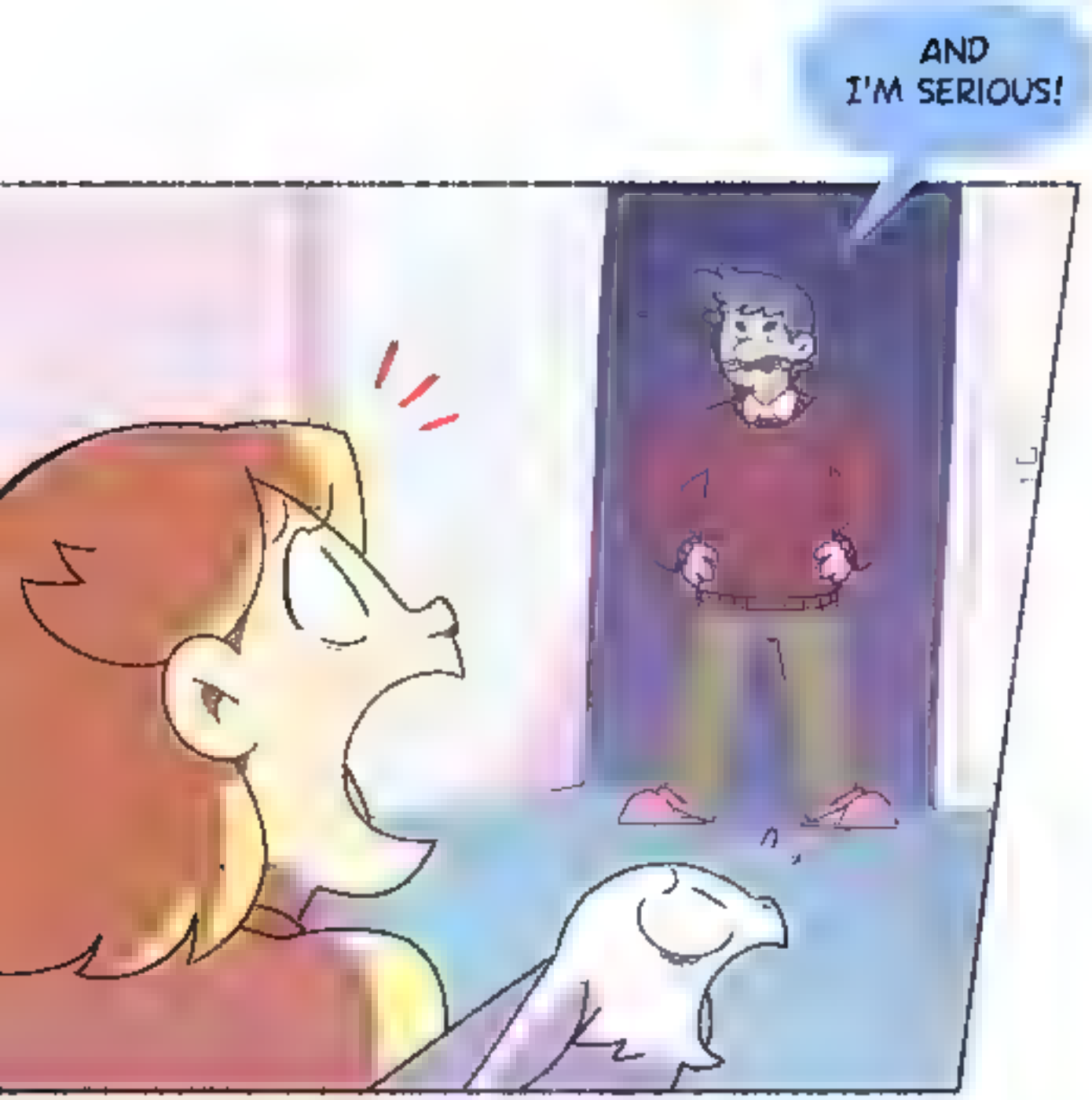
AND
I'M SERIOUS!

DONE
OH,
YOU NEVER STOP
SURPRISING ME...

HAPPY BIRTHDAY!
13

HAPPY BIRTHDAY BEATY BIRD!!!
NOW THAT YOU'RE A TEENAGER AND YOU'RE ABOUT TO START HIGH SCHOOL--
HERE'S MY PRESENT FOR YOU!

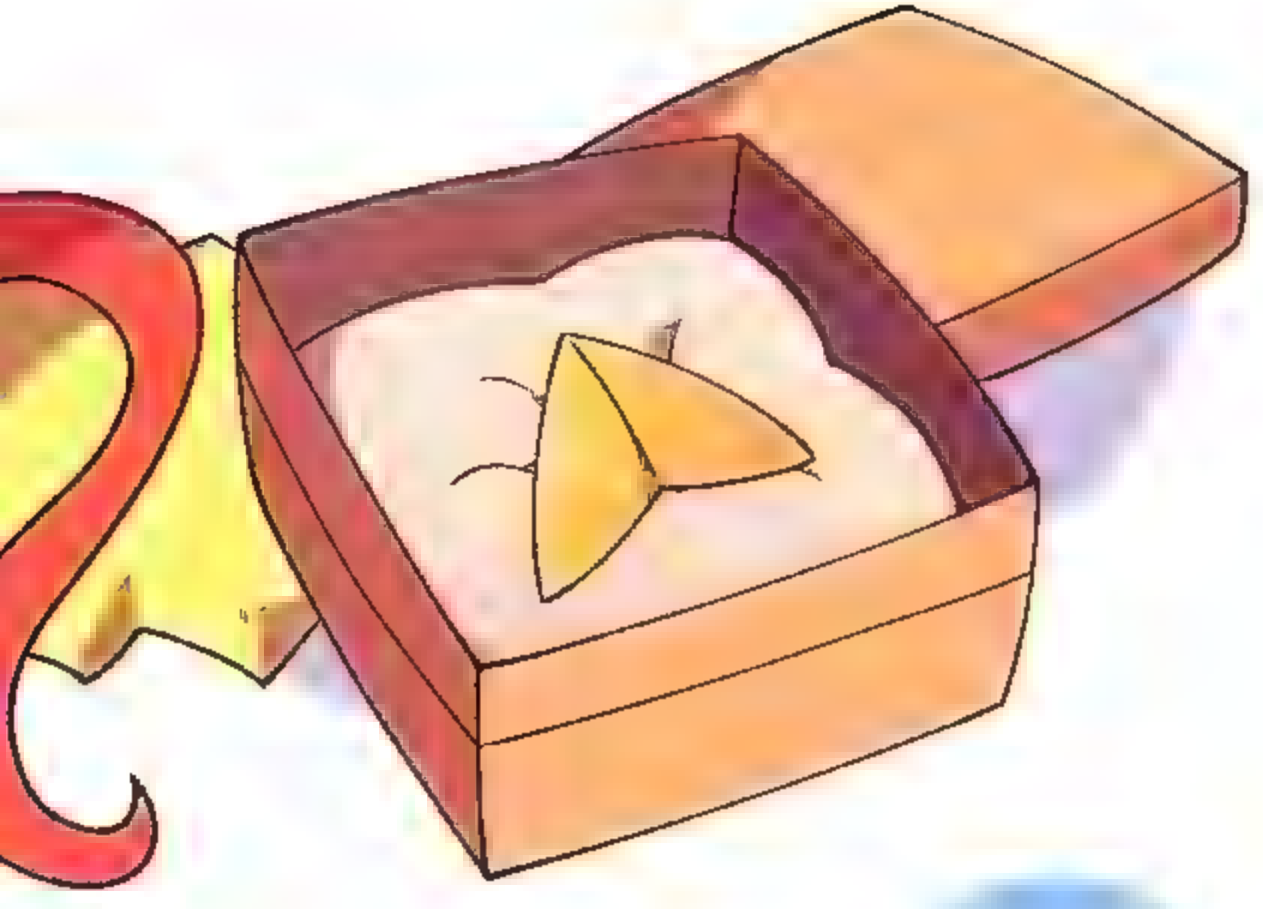

DO YOU LIKE IT?

OH, UH... A BROOCH?
IT'S... VERY COOL, T-THANKS
I WAS EXPECTING THE NEW GAME STATION 4...
I WISH!

IT'S NOT AN ORDINARY BROOCH. I'VE CREATED IT SPECIALLY FOR YOU
WITH ITS USE YOU'LL BE ABLE TO USE YOUR SUPERPOWERS TO HELP PEOPLE

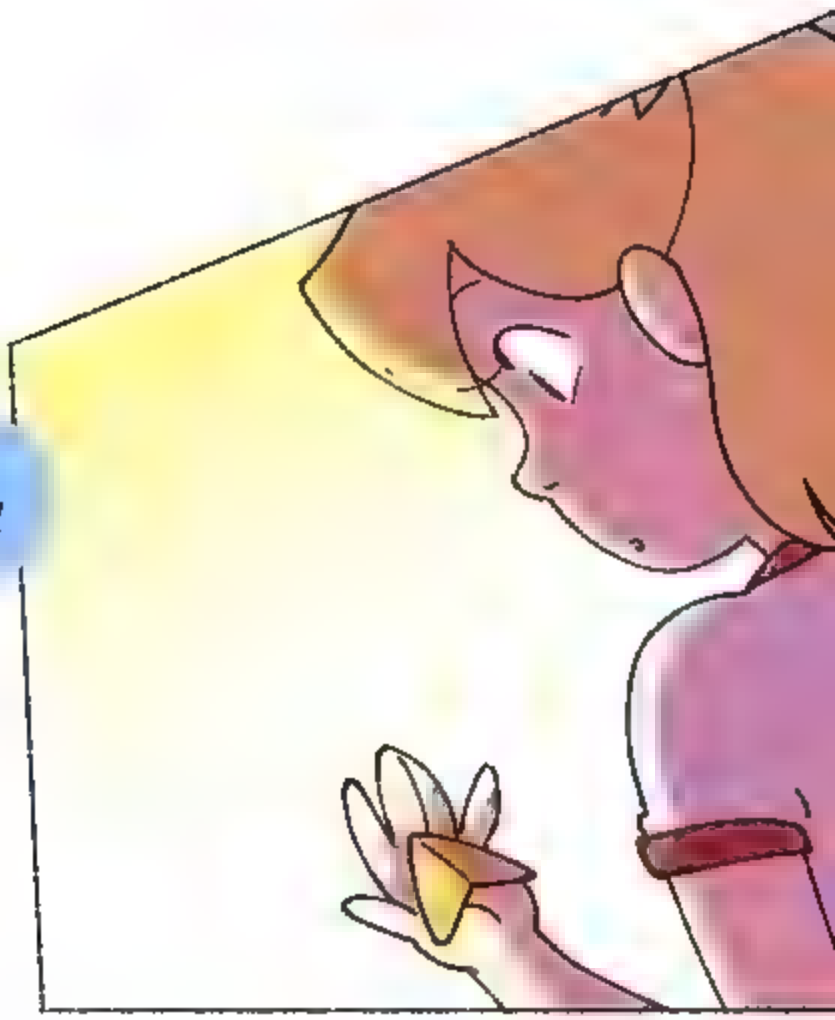
YOU WILL BE A SUPERHERO!

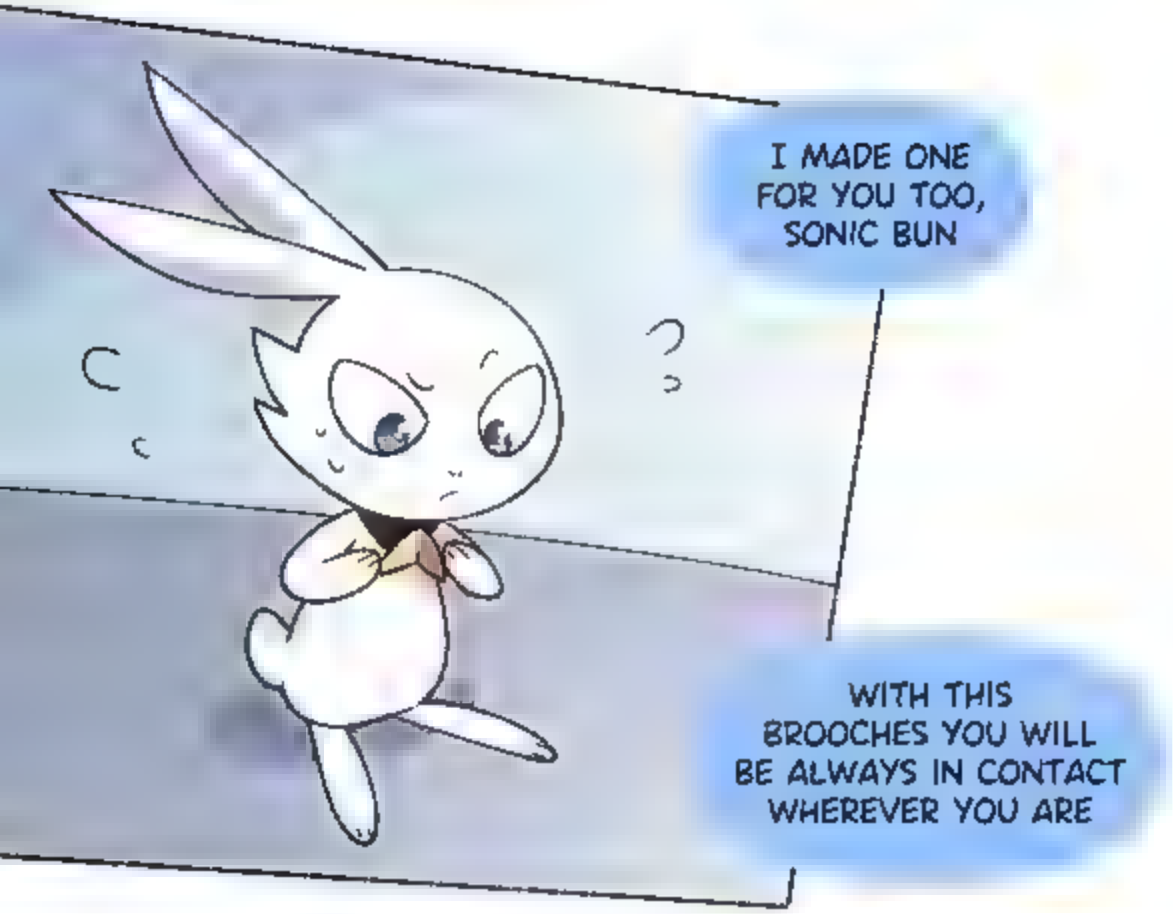

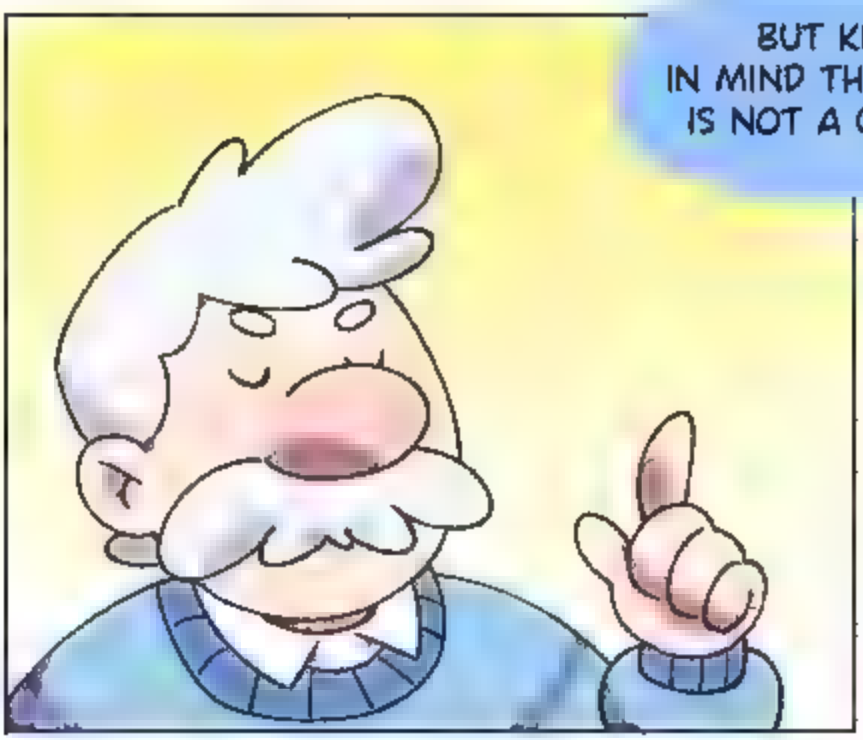

WITH GREAT POWER COMES GREAT--

THIS IS SO COOL!!!

I'M FINALLY GOING TO BE A SUPERHERO!

THANK YOU SO MUCH, UNCLE BEN!

SO MANY
GOOD MEMORIES...

HELLO
DEAR READERS!

I WANT TO APOLOGIZE WITH
ALL OF YOU ABOUT THAT UNEXPECTED
HIATUS ON SUPERSONIC GIRL

MY HEALTH HASN'T BEEN
THE BEST LATELY AND I DIDN'T
FEEL WITH STRENGHT ENOUGH
TO CONTINUE

BUT DON'T WORRY,
I'M ALREADY FEELING BETTER AND
I'M GONNA KEEP WORKING HARD
FOR THE UPCOMING EPISODES!

I'M ALSO SORRY FOR
NOT BEING USING AND UPDATING
MY SOCIAL MEDIA LATELY,
I'LL BE POSTING NEW
MATERIAL SOON!

BUT ANYWAY,
THANK YOU SO MUCH
FOR YOUR PATIENCE AND YOUR SUPPORT,
SUPERSONIC GIRL IS BACK!

AND NOW
LET'S SEE SOME OF THE AMAZING
SUPERVILLAINS AND FANARTS
I'VE RECEIVED!

_cutiez

jeremiah_mansfield

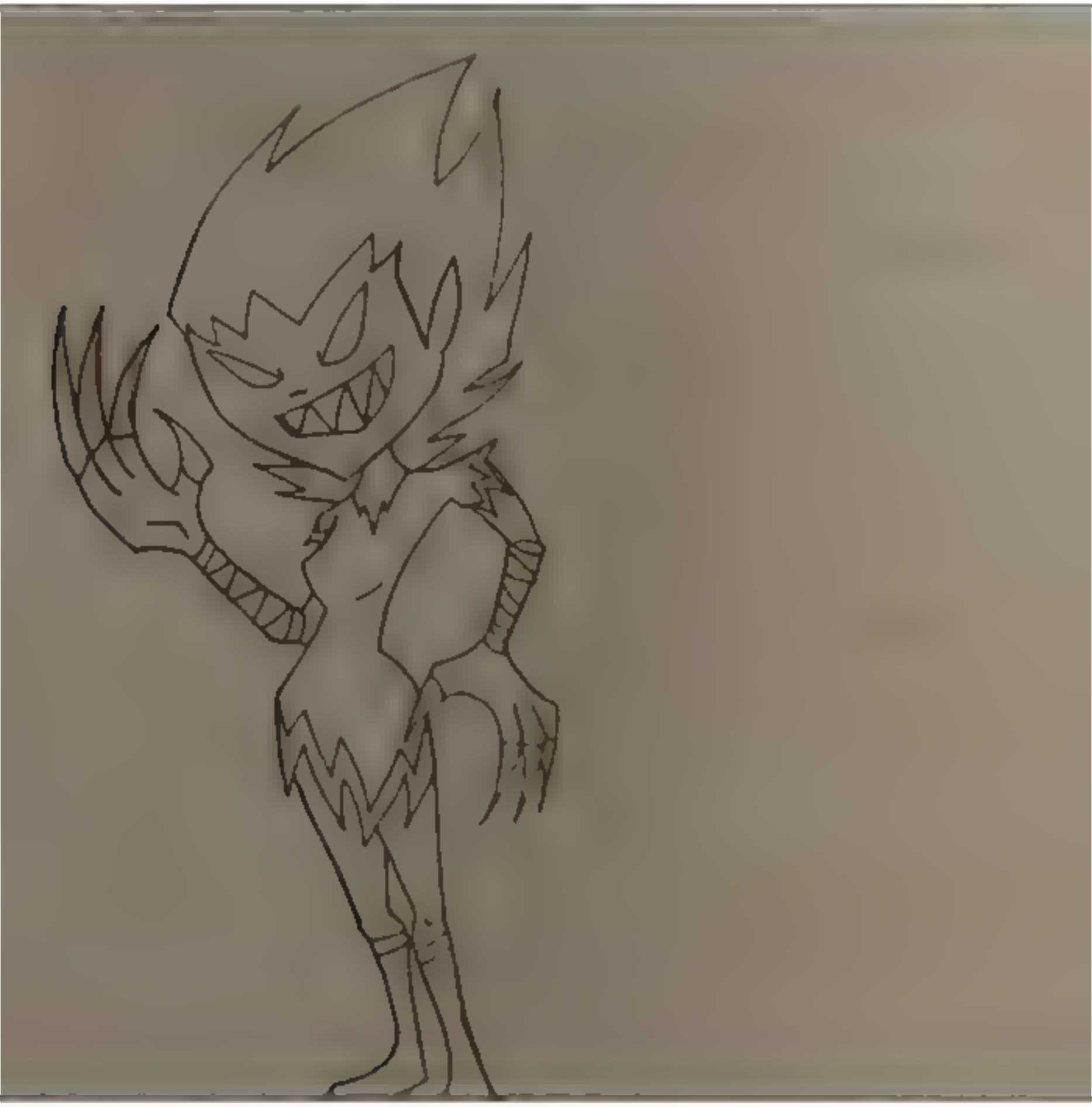

joanne_alice_sie

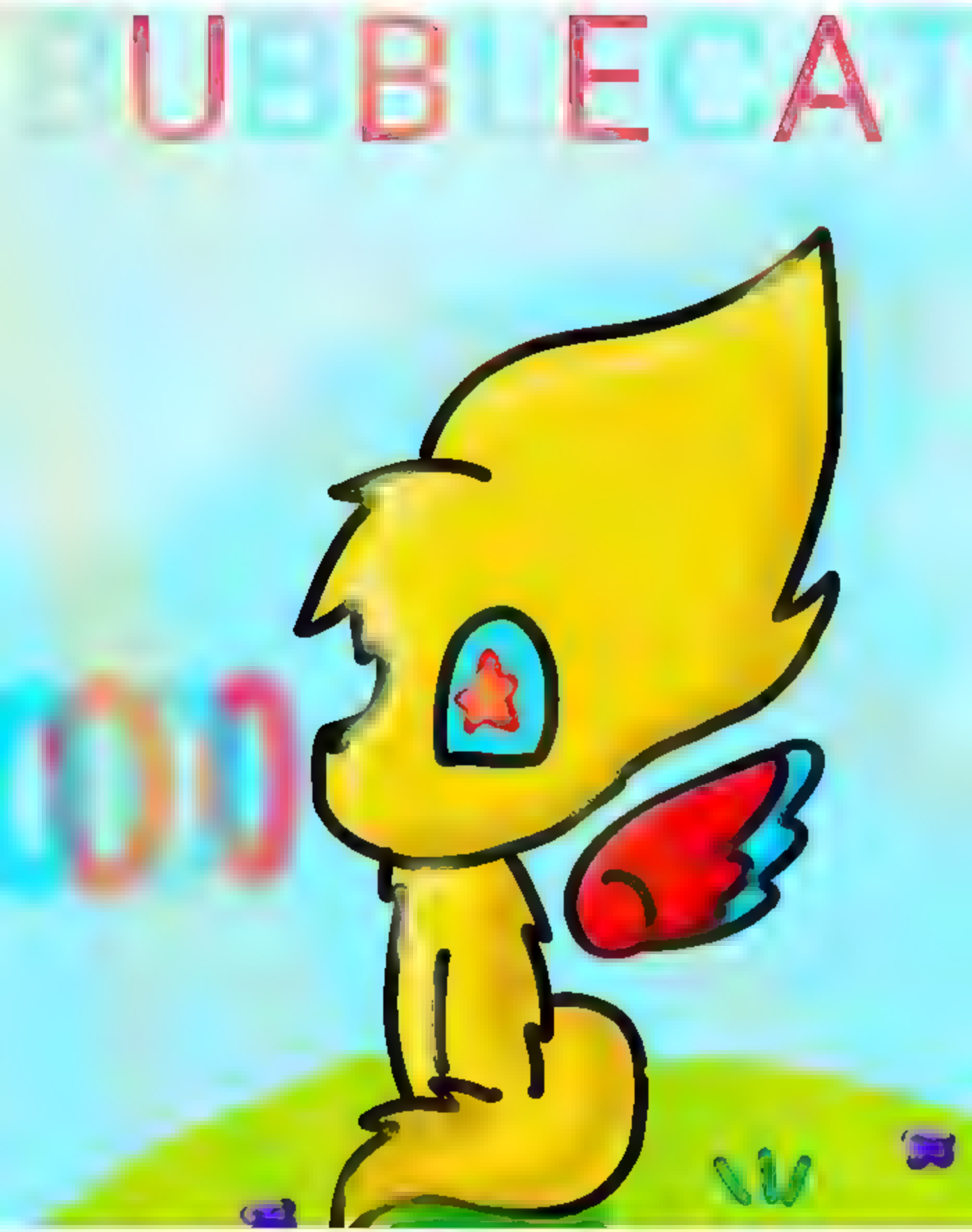

xornflscks

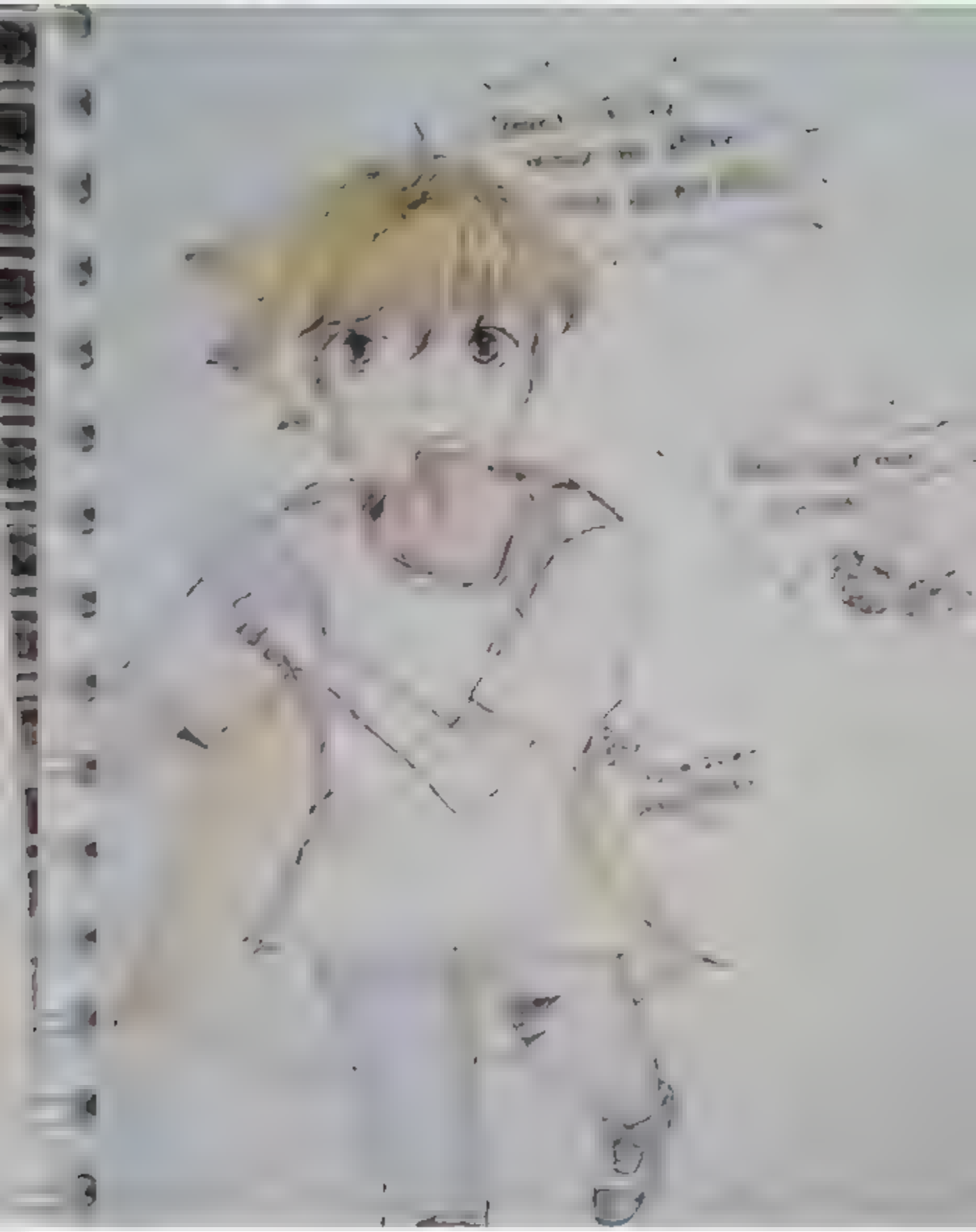

lennietherainbowcow

misskittychick_

IF YOU WANT ME TO ADD YOUR AMAZING FANARTS HERE, JUST TAG ME ON INSTAGRAM, TWITTER OR FACEBOOK!!

PLEASE USE THE HASHTAG
#SUPERSONICGIRL

THANK YOU SO MUCH FOR YOUR SUPPORT!

@sandoradz

@sandoradz

facebook.com/sandradzart